

1st Generation

1. **Lyle Wesley Whelan** was born on Apr. 10, 1905 in Lenawee Co, MI and died on Jan. 1, 1992 in Tipton, Lenawee Co, MI. He married **Alice Mae Randall** on Feb. 9, 1929. **Alice Mae**, daughter of **Frederic Norman "Fred" Randall** and **Florence Maransa "Flora" Every**, was born on Sep. 23, 1910 in Washtenaw Co, MI and died on Oct. 29, 1992 in Tipton, Lenawee Co, MI.



Children of **Lyle Wesley Whelan** and **Alice Mae Randall**

- i. 2. **Howard Wesley Whelan** was born on Feb. 13, 1931 in Tipton, Lenawee Co, MI and died on Nov. 27, 1997 in Tipton, Lenawee Co, MI.
- ii. 3. **Joan Elaine Whelan** was born on Sep. 1, 1933 in Tipton, Lenawee Co, MI and died on Feb. 17, 1995 in Sanford, Seminole Co, FL.
- iii. 4. **Marilyn Edna Whelan** was born on Dec. 5, 1935 in Tipton, Lenawee Co, MI and died on Jan. 3, 2009 in Dixon, Lee Co, IL.
- iv. 5. **Linda Louise "Foxy" Whelan** was born on Jun. 11, 1941 in Herrick Hospital, Tecumseh, Lenawee Co, MI and died on Nov. 25, 2013 in Tecumseh, Lenawee Co, MI.

2nd Generation (Children)

2. **Howard Wesley Whelan** was born on Feb. 13, 1931 in Tipton, Lenawee Co, MI and died on Nov. 27, 1997 in Tipton, Lenawee Co, MI. He married **Shirley Florence Bibbins** on Sep. 15, 1952. **Shirley Florence**, daughter of **Darroll V Bibbins** and **Helen L Flint**, was born on Mar. 19, 1932 in Brooklyn, Jackson Co, MI and died on Aug. 2, 2004 in Tipton, Lenawee Co, MI.



Children of **Howard Wesley Whelan** and **Shirley Florence Bibbins**

- i. 6. **David Wesley Whelan** was born on Jan. 4, 1954 in Lenawee Co, MI.
- ii. 7. **Gordon Kevin Whelan** was born on Sep. 10, 1956 in Lenawee Co, MI.
- iii. 8. **Darlene Helen Whelan** was born on Jul. 28, 1959 in Lenawee Co, MI.

3. **Joan Elaine Whelan** was born on Sep. 1, 1933 in Tipton, Lenawee Co, MI and died on Feb. 17, 1995 in Sanford, Seminole Co, FL. She married **William John Starkey**. **William John**, son of **John C Starkey** and **Margaret Irene (x) Starkey**, was born on Mar. 1, 1935 in Sanford, Seminole Co, FL and died on Mar. 11, 2002 in Longwood, Seminole Co, FL.



Children of **Joan Elaine Whelan** and **William John Starkey**

- i. 9. **Fayette Joann "Fay" Starkey** was born on Mar. 19, 1967 in Alaska.
- ii. 10. **John Lyle Starkey** was born on Feb. 14, 1970 in Bangor, MA.

4. **Marilyn Edna Whelan** was born on Dec. 5, 1935 in Tipton, Lenawee Co, MI and died on Jan. 3, 2009 in Dixon, Lee Co, IL. She married **Richard James Blue** on Jul. 7, 1961 in Tipton, Lenawee Co, MI. **Richard James**, son of **Albert Orren "Al" Blue, Sr.** and **Marian C Wotzka**, was born on May 3, 1934 in Flint, Genesee Co, MI and died on Nov. 25, 2011 in Provena St Joseph Medical Center, Elgin, Kane, IL.



Children of **Marilyn Edna Whelan** and **Richard James Blue**

- i. 11. **Mary Lynn Blue** was born on Dec. 23, 1962.
- ii. 12. **Denise Lee Blue** was born on Apr. 10, 1964 in MI.
- iii. 13. **Richard Lyle Blue** was born on Apr. 10, 1965 and died on Apr. 10, 1965.

## Descendants of: Lyle Wesley Whelan

5. **Linda Louise "Foxy" Whelan** was born on Jun. 11, 1941 in Herrick Hospital, Tecumseh, Lenawee Co, MI and died on Nov. 25, 2013 in Tecumseh, Lenawee Co, MI. She married **Gerald Lee "Jerry" Fox**. **Gerald Lee "Jerry"**, son of **Max Lee Fox** and **Faye Rene Jordan**, was born on May 20, 1941 in Jackson Co, MI and died on Feb. 29, 2008 in Lenawee Co, MI.



Children of **Linda Louise "Foxy" Whelan** and **Gerald Lee "Jerry" Fox**

- i. 14. **Teryl Lee "Terry" Fox** was born on Oct. 15, 1959 in Tecumseh, Lenawee Co, MI.
- ii. 15. **Gregory Allen "Greg" Fox** was born on May 14, 1962 in Tecumseh, Lenawee Co, MI.
- iii. 16. **Barbara Lynn Fox** was born on May 7, 1963 in Tecumseh, Lenawee Co, MI.

### 3rd Generation (Grandchildren)

6. **David Wesley Whelan** was born on Jan. 4, 1954 in Lenawee Co, MI. He married **Shanon Joy Kelley**. **Shanon Joy** was born on Jun. 1, 1954.



Children of **David Wesley Whelan** and **Shanon Joy Kelley**

- i. 17. **Chad Wesley Whelan** was born on Dec. 15, 1978 in Lenawee Co, MI.
- ii. 18. **Tori Jo Whelan** was born on Jun. 16, 1980 in Lenawee Co, MI.
- iii. 19. **Joel David Whelan** was born on Feb. 25, 1981.
- iv. 20. **Kyle R Whelan** was born on Mar. 1, 1983 in Lenawee Co, MI.

7. **Gordon Kevin Whelan** was born on Sep. 10, 1956 in Lenawee Co, MI. He married **Laurie J Faling**. **Laurie J**, daughter of **David Faling** and **Carolyn "Louise" Wilson**, was born on Mar. 10, 1956.



Children of **Gordon Kevin Whelan** and **Laurie J Faling**

- i. 21. **Brandi Adele Whelan** was born on Oct. 7, 1976 in Lenawee Co, MI.
- ii. 22. **Breena Kay Whelan** was born on Dec. 12, 1978 in Lenawee Co, MI.

8. **Darlene Helen Whelan** was born on Jul. 28, 1959 in Lenawee Co, MI. She married **David Brian Penterics**. **David Brian**, son of **John Paul Penterics** and **Norma J (x) Penterics**, was born in Oct. 1954.



Children of **Darlene Helen Whelan** and **David Brian Penterics**

- i. 23. **Ryan David Penterics** was born in 1985 in MI.
- ii. 24. **Katelyn Shirley "Kitty" Penterics** was born Between Jun. 1988 and Jun. 1989 in Tecumseh, Lenawee Co, MI.
- iii. 25. **David John "Davey" Penterics** was born on Oct. 11, 1993 in Tecumseh, Lenawee Co, MI.

9. **Fayette Joann "Fay" Starkey** was born on Mar. 19, 1967 in Alaska. She married 1st **John G Searles, II**. **John G**, son of **John G Searles, I** and **Wilma B (x) Searles**, was born in Jan. 1963. She married 2nd **Robby Jay Brouwer**. She married 3rd **William Bradley "Will" Bruce**. **William Bradley "Will"**, son of **Bradley Lowery Bruce** and **Karin Joan (x) Bruce**, was born in Dec. 1970. She married 4th **Douglas J Baird, Jr.** in 2013. **Douglas J** was born in 1958.

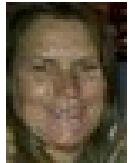

# Descendants of: Lyle Wesley Whelan

Children of **Fayette Joann "Fay" Starkey** and **John G Searles, II**  
i. 26. **John "Trey" Searles, III** was born on May 7, 1990.

Children of **Fayette Joann "Fay" Starkey** and **Robby Jay Brouwer**  
ii. 27. **Ashleigh Brouwer** was born in 1991.

Children of **Fayette Joann "Fay" Starkey** and **William Bradley "Will" Bruce**  
iii. 28. **Trent Bruce**.

10. **John Lyle Starkey** was born on Feb. 14, 1970 in Bangor, MA. He married **Tamara Joanne "Tammie" Anderson**. **Tamara Joanne "Tammie"** was born on Jan. 21, 1963.



11. **Mary Lynn Blue** was born on Dec. 23, 1962. She married **Mark W Henneman**. **Mark W** was born in 1961.

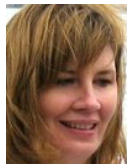

Children of **Mary Lynn Blue** and **Mark W Henneman**  
i. 29. **Nicholas Henneman** was born in 2002.  
ii. 30. **Ellie Henneman** was born in 2005.

12. **Denise Lee Blue** was born on Apr. 10, 1964 in MI. She married **Michael D Ytsen, Jr.** on Apr. 17, 2004. **Michael D**, son of **Michael D "Mike" Ytsen, Sr.** and **Donna M (x) Ytsen**, was born in Jul. 1971.



Children of **Denise Lee Blue** and **Michael D Ytsen, Jr.**  
i. 31. **Emily Ytsen** was born in Aug. 2004.  
ii. 32. **Nathan Ytsen** was born on Jun. 17, 2008.

13. **Richard Lyle Blue** was born on Apr. 10, 1965 and died on Apr. 10, 1965.



14. **Teryl Lee "Terry" Fox** was born on Oct. 15, 1959 in Tecumseh, Lenawee Co, MI. He married 1st **Laura Marie Keller** on Jun. 16, 1981. **Laura Marie** was born in 1961. He married 2nd **Sandra Gail Thomas** on Jul. 13, 1991. **Sandra Gail** was born in May 1965.

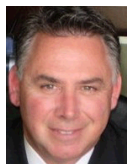

Children of **Teryl Lee "Terry" Fox** and **Sandra Gail Thomas**  
i. 33. **Chase Fox** was born in 1992.

# Descendants of: Lyle Wesley Whelan

15. **Gregory Allen "Greg" Fox** was born on May 14, 1962 in Tecumseh, Lenawee Co, MI.



16. **Barbara Lynn Fox** was born on May 7, 1963 in Tecumseh, Lenawee Co, MI. She married **Terry Grant Ford** on Jun. 16, 1984. **Terry Grant** was born in Aug. 1960.



Children of **Barbara Lynn Fox** and **Terry Grant Ford**

- i. 34. **Tara Lynn Ford** was born in 1986.
- ii. 35. **Tiffani Lynn "Tiff" Ford** was born on Jan. 10, 1987.

## 4th Generation (Great-grandchildren)

17. **Chad Wesley Whelan** was born on Dec. 15, 1978 in Lenawee Co, MI. He married **Kelly Suzanne Ostrander**. **Kelly Suzanne** was born in 1977.



18. **Tori Jo Whelan** was born on Jun. 16, 1980 in Lenawee Co, MI. She married **David Dale Racine**. **David Dale** was born in 1982.

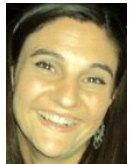

19. **Joel David Whelan** was born on Feb. 25, 1981. He married **Stacia Benita Prescott**. **Stacia Benita** was born in Nov. 1983.



Children of **Joel David Whelan** and **Stacia Benita Prescott**

- i. 36. **baby Whelan** was born in 2010.

20. **Kyle R Whelan** was born on Mar. 1, 1983 in Lenawee Co, MI. He married **Rebecca Ann "Becky" Fair**. **Rebecca Ann "Becky"** was born on Jun. 15, 1983.



21. **Brandi Adele Whelan** was born on Oct. 7, 1976 in Lenawee Co, MI. She married **Jason Ronald Hess**. **Jason Ronald**, son of **Ronald Robert Hess** and **Susan Lynn (x) Hess**, was born in Feb. 1976.



# Descendants of: Lyle Wesley Whelan

Children of **Brandi Adele Whelan** and **Jason Ronald Hess**

- i. 37. **daughter 1 Hess.**
- ii. 38. **daughter 2 Hess.**

22. **Breana Kay Whelan** was born on Dec. 12, 1978 in Lenawee Co, MI. She married **Steven Paul Cutter**. **Steven Paul** was born in 1977.



23. **Ryan David Penterics** was born in 1985 in MI. He married **Jenna Dunigan**. **Jenna** was born in 1983.

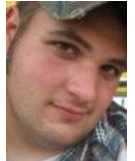

24. **Katelyn Shirley "Kitty" Penterics** was born Between Jun. 1988 and Jun. 1989 in Tecumseh, Lenawee Co, MI. She married **Kirk Anthony Fulton** on May 31, 2014. **Kirk Anthony** was born in 1982.

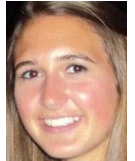

25. **David John "Davey" Penterics** was born on Oct. 11, 1993 in Tecumseh, Lenawee Co, MI.

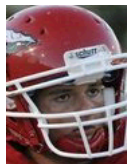

26. **John "Trey" Searles, III** was born on May 7, 1990. He partnered with **Rachel Grunas** in 2012 in They were not married.

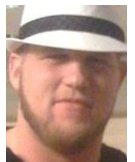

27. **Ashleigh Brouwer** was born in 1991.



28. **Trent Bruce**.

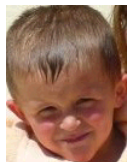

# Descendants of: Lyle Wesley Whelan

29. **Nicholas Henneman** was born in 2002.

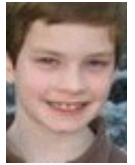

30. **Ellie Henneman** was born in 2005.

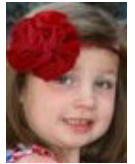

31. **Emily Ytsen** was born in Aug. 2004.



32. **Nathan Ytsen** was born on Jun. 17, 2008.

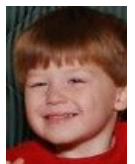

33. **Chase Fox** was born in 1992.

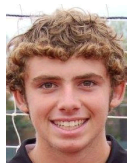

34. **Tara Lynn Ford** was born in 1986. She married **Charles Christopher "Charlie" Andrix** on Aug. 3, 2013. **Charles Christopher "Charlie"** was born in 1971.



Children of **Tara Lynn Ford** and **Charles Christopher "Charlie" Andrix**

i. 39. **Addisyn Andrix** was born in May 2014.

35. **Tiffani Lynn "Tiff" Ford** was born on Jan. 10, 1987. She partnered with **Aaron Michael Seeley** in 2011. **Aaron Michael** was born in 1988.

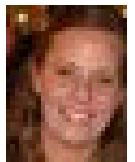

Children of **Tiffani Lynn "Tiff" Ford** and **Aaron Michael Seeley**

i. 40. **Isabella Louise Ford** was born on Jul. 11, 2011.

*5th Generation (Great(2)-grandchildren)*

36. **baby Whelan** was born in 2010.

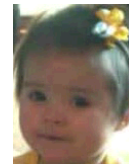

37. **daughter 1 Hess.**



38. **daughter 2 Hess.**



39. **Addisyn Andrix** was born in May 2014.



40. **Isabella Louise Ford** was born on Jul. 11, 2011.

